Jackson and Mission Boulevard

D Street to Fletcher Lane

CITY OF HAYWARD
HEART OF THE BAY

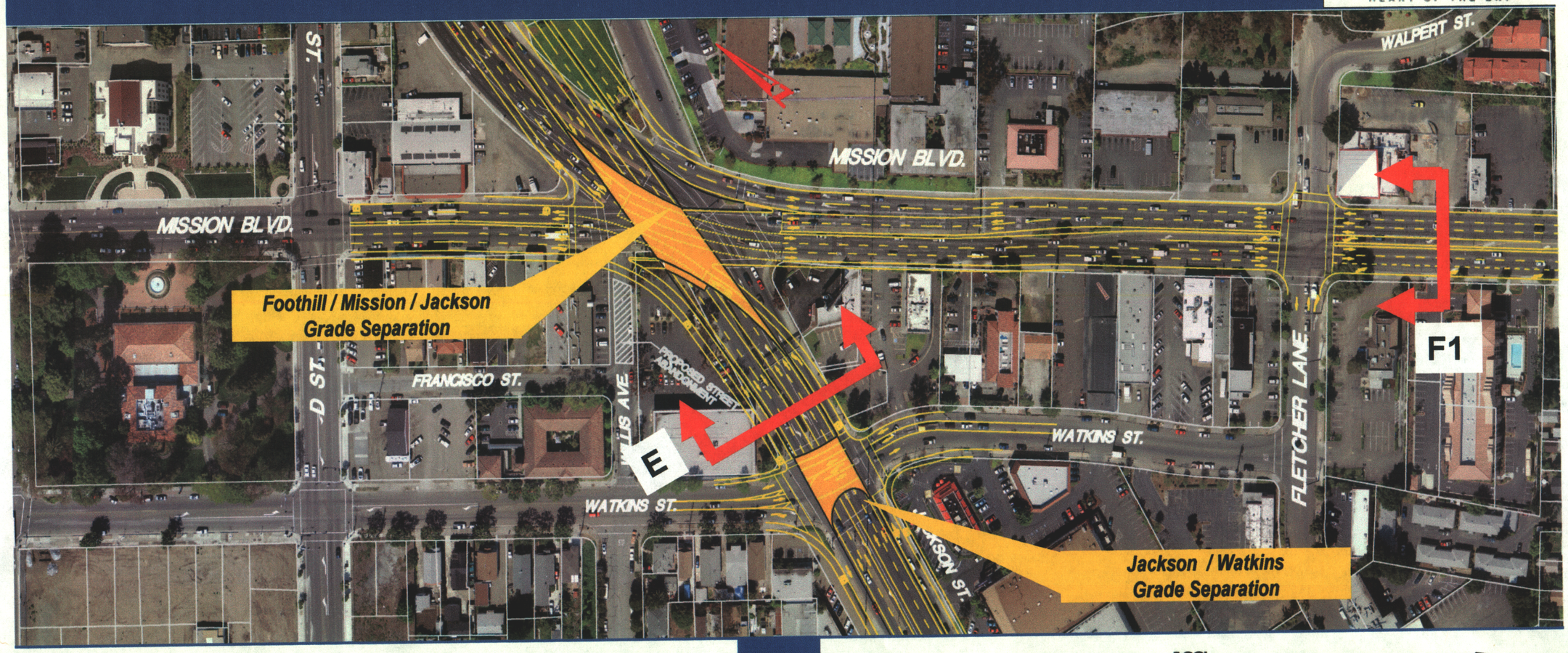

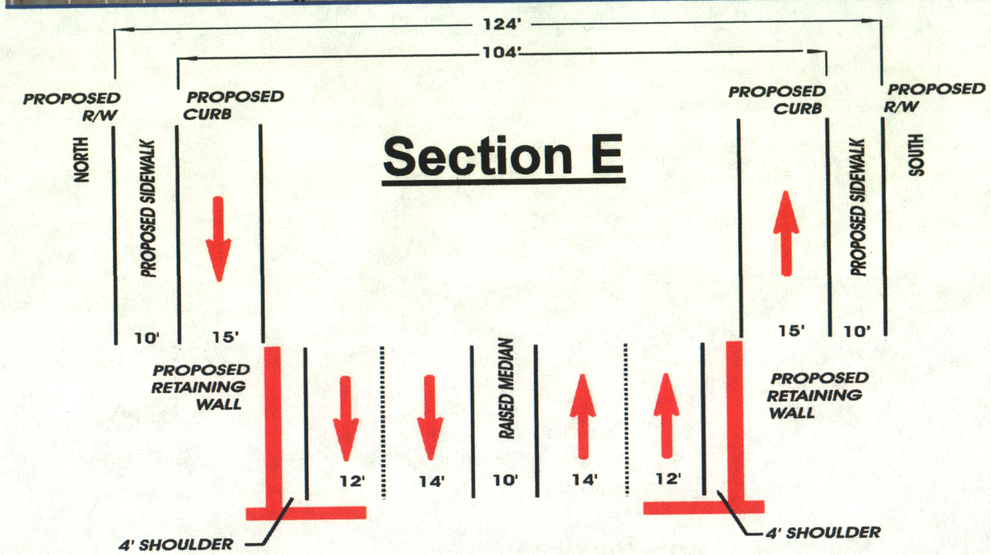

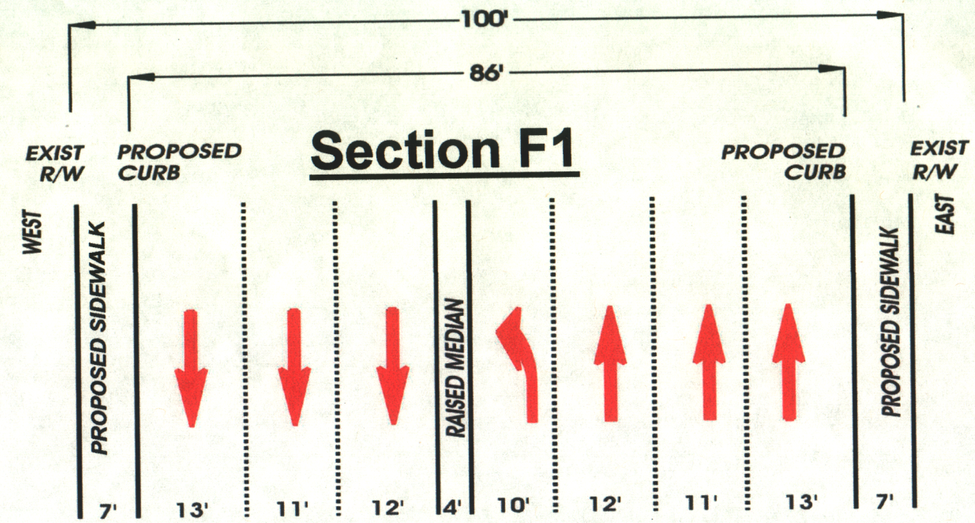

Exhibit A
Page 7