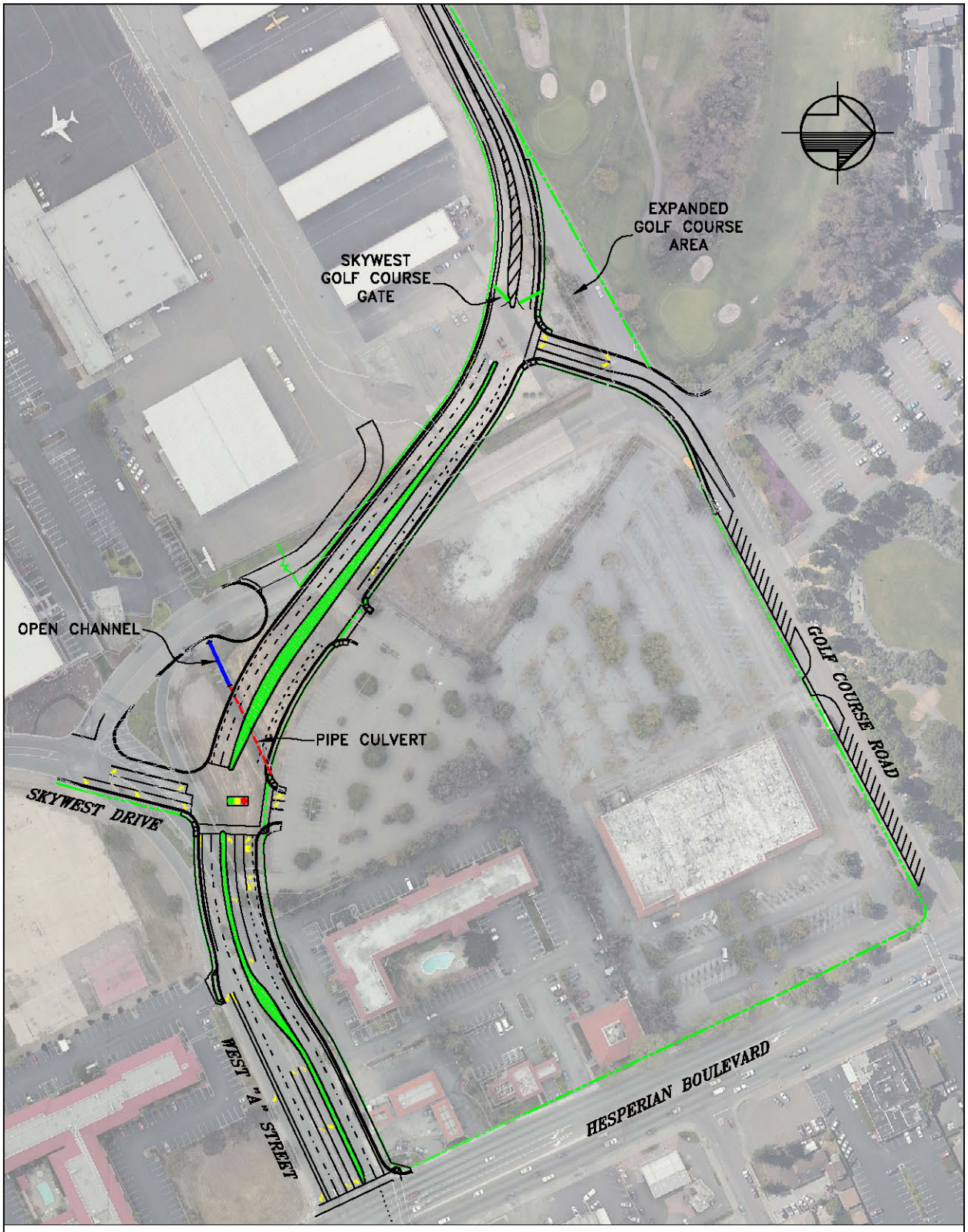

WEST A STREET REALIGNMENT

HESPERIAN BOULEVARD TO GOLF COURSE ROAD

PROJECT NO. 5185