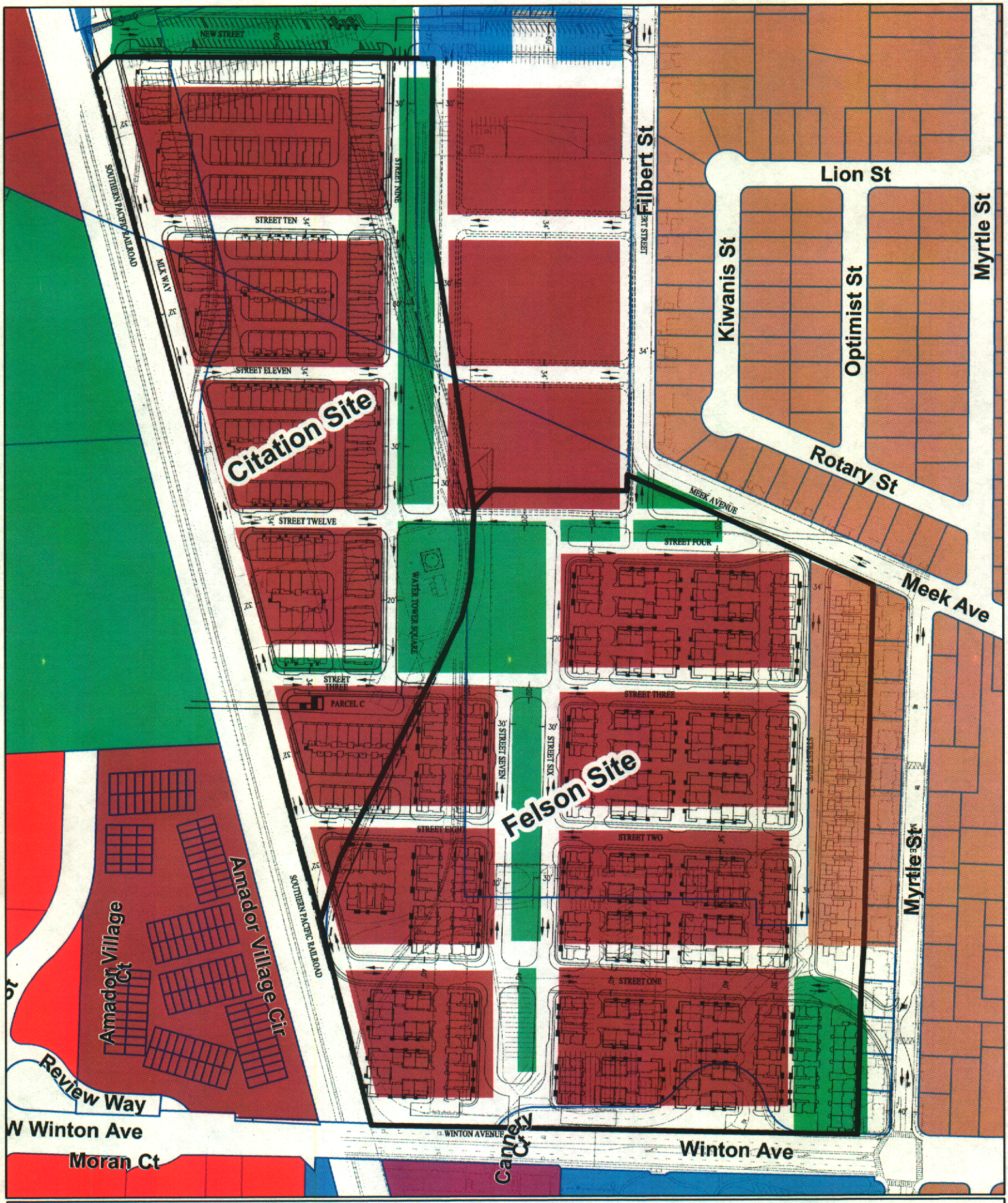


## Cannery - General Plan Landuse

**Legend**

- High Density (17.4-34.8 dwelling units/net acre)
- Medium Density (8.7-17.4 dwelling units/net acre)
- Mixed Industrial
- Parks and Recreation
- Public and Quasi-Public
- Retail and Office Commercial

N W E S