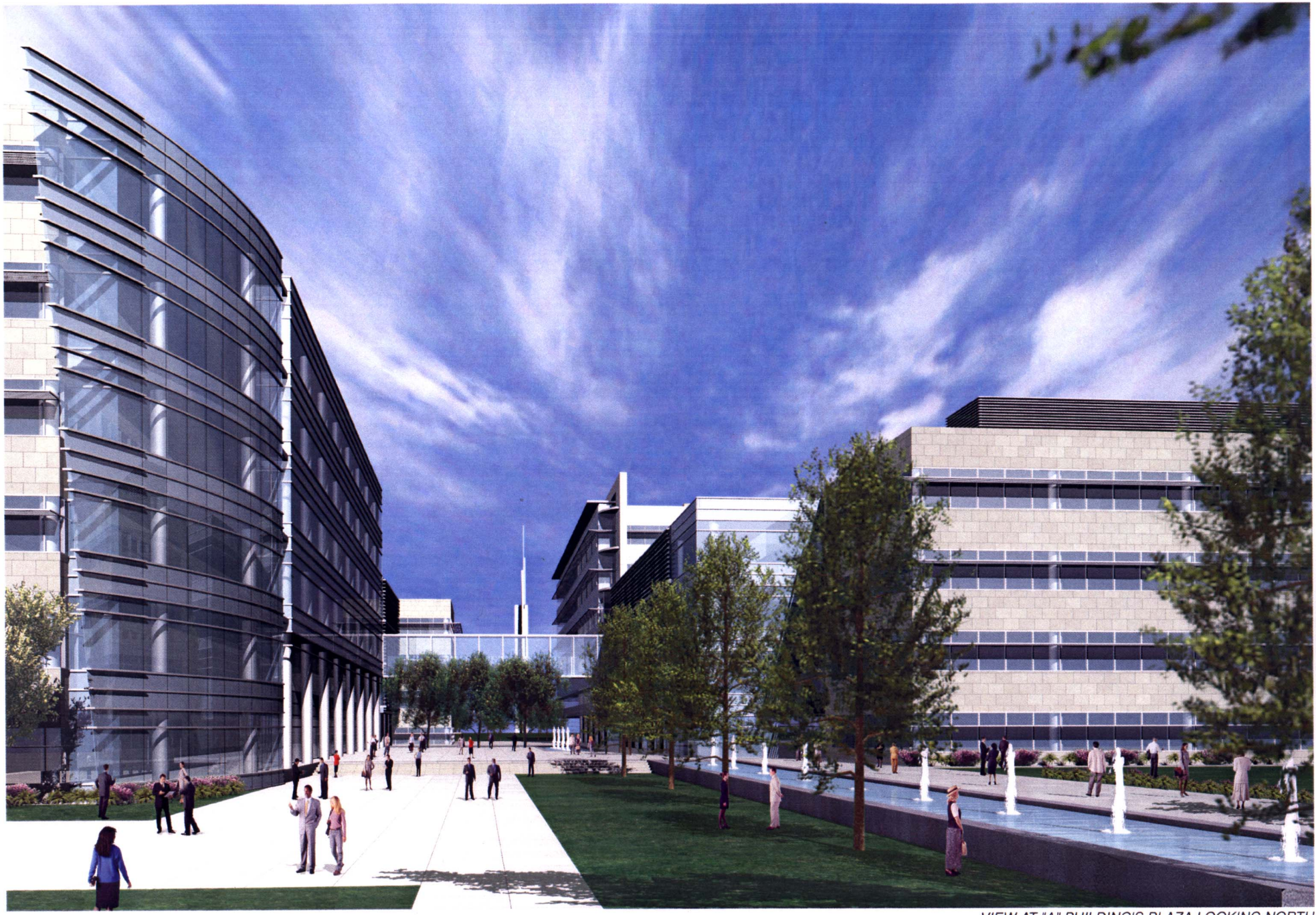

VIEW AT "A" BUILDING'S PLAZA LOOKING NORTH

EDEN SHORES BUSINESS PARK

HAYWARD, CA

GLENBOROUGH
REALTY TRUST INCORPORATED

PERKINS
& WILL
ARCHITECTS & PLANNERS